RELIABLE LEAD TIMES | MADE IN THE U.S.A. | 100% BRASS | LIFETIME WARRANTY

Visit us online at **Warming-Trends.com** for more information and pricing
or call **303-346-2224** to speak with one of our Flame Specialists today.

WARMING TRENDS GAS INSERTS

Warming Trends® makes it easy to install or convert a paver fire pit to gas with our gas insert kits. Each kit includes the CROSS**FIRE**® Brass Burner which utilizes cutting-edge jet technology to produce a taller, brighter, and more natural flame – all while consuming less gas. Warming Trends® Universal and Specialized Gas Insert Kits are designed to work with a variety of paver company block kits, including everything needed to convert your paver fire pit.

OPTIONAL IGNITION SYSTEMS

- Push Button Ignition (PBIK)
- Mercury Ignition (MERC)
- 3 Volt (3VIK)
- Standard 24V (24VIK)
- Premium 24V (P24VIK)

Light your Fire Feature with the simplicity of a match or choose a fully automatic ignition system.

UNIVERSAL GAS INSERT KITS

Warming Trends Gas Inserts are designed to let you easily create a stunning fire feature in an existing or new paver block pit. Each kit includes everything needed to quickly and easily convert to a gas system.

INCLUDED IN EACH KIT:

- CROSS**FIRE**® Brass Burner
- Aluminum Plate
- Flex Line Kit
- Key Valve Kit
- Collars

CFB180 on Circular Plate

Find out which Ignition System is compatible for your project.

RELIABLE LEAD TIMES | MADE IN THE U.S.A. | 100% BRASS | LIFETIME WARRANTY

Visit us online at **Warming-Trends.com** for more information and pricing or call **303-346-2224** to speak with one of our Flame Specialists today.

UNIVERSAL GAS INSERT KITS

CIRCULAR OPENINGS

23" - 26" Circular Opening

UPK120C23NG | UPK120C23LP

CFB120 Original Brass Burner with WATERSTOP™
23" Circular Aluminum Plate
FK1
Key Valve Extension
(4) Collars

29" - 32" Circular Opening

UPK180C29NG | UPK180C29LP

CFB180 Original Brass Burner with WATERSTOP
29" Circular Aluminum Plate
FK1
Key Valve Extension
(5) Collars

35" - 38" Circular Opening

UPK240C35NG | UPK240C35LP

CFB240 Original Brass Burner with WATERSTOP
35" Circular Aluminum Plate
FK1
Key Valve Extension
(6) Collars

39" - 42" Circular Opening

UPK240C39NG | UPK240C39LP

CFB240 Original Brass Burner with WATERSTOP
39" Circular Aluminum Plate
FK1
Key Valve Extension
(7) Collars

SQUARE OPENINGS

23" - 26" Square Opening

UPK120S23NG | UPK120S23LP

CFB120 Original Brass Burner with WATERSTOP
23" Square Aluminum Plate
FK1
Key Valve Extension
(4) Collars

26" - 29" Square Opening

UPK120S26NG | UPK120S26LP

CFB120 Original Brass Burner with WATERSTOP
26" Square Aluminum Plate
FK1
Key Valve Extension
(4) Collars

29" - 32" Square Opening

UPK180S29NG | UPK180S29LP

CFB180 Original Brass Burner with WATERSTOP
29" Square Aluminum Plate
FK1
Key Valve Extension
(5) Collars

35" - 38" Square Opening

UPK240S35NG | UPK240S35LP

CFB240 Original Brass Burner with WATERSTOP
35" Square Aluminum Plate
FK1
Key Valve Extension
(6) Collars

39" - 42" Square Opening

UPK240S39NG | UPK240S39LP

CFB240 Original Brass Burner with WATERSTOP
39" Square Aluminum Plate
FK1
Key Valve Extension
(7) Collars

RECTANGULAR OPENINGS

17 ½" - 20 ½" x 32" - 35" Rectangular Opening

UPK160H3217NG | UPK160H3217LP

CFBH160 H-Style Brass Burner with WATERSTOP
17 ½" x 32" Rectangular Aluminum Plate
FK1
Key Valve Extension
(5) Collars

SPECIALIZED GAS INSERT KITS

The All-New Specialized Gas Insert Kits fit top-selling paver fire pit brands and are easier to install than ever before! The Key Valve Mounting Brackets and Collars have been completely re-engineered to not require a drill for installation. The kits include all components needed to create an exceptional fire feature including the patented CROSS**FIRE**™ burner, aluminum plate, redesigned collars that don't require a drill to install, all-new vents which replace a block while still offering support to the blocks above, Flex Line Kit, and a Key Valve Mounting Bracket.

SPECIALIZED GAS INSERT KITS INCLUDE:

- CROSS**FIRE**® Brass Burner
- Aluminum Plate
- Specifically-sized Key Valve Mounting Bracket and Vents
- Flexible, No Drill Collars
- Flex Line Kit

Raffinato Block Kit and components pictured

Flexible Collars insert between blocks and don't require any drilling to install.

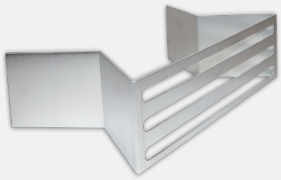

Vents are sized perfectly to replace a block and designed to support the block above.

Redesigned Mounting Bracket eliminates need to drill through block to mount Key Valve.

Valencia Gas Insert

UPKVLLP | UPKVLNG

CFB180 Original Brass Burner with WATERSTOP™
29" Circular Aluminum Plate
FK1
9 ¼" x 3" Key Valve Mounting Bracket
(5) Flexible, No Drill Collars
(2) 9 ¼" x 3" Vents

Raffinato Gas Insert

UPKRRNG | UPKRRLP

CFBH160 H-Style Brass Burner with WATERSTOP
32" x 17.75" Rectangular Aluminum Plate
FK1
14" x 3.5" Key Valve Extension
(5) Flexible, No Drill Collars
(2) 14" x 3.5" Vents

Polycor Gas Insert

103446NG | 103447LP

CFBH160 H-Style Brass Burner with WATERSTOP
42.5" x 13.5" Rectangular Aluminum Plate
FK1
14.5" x 5" Key Valve Mounting Bracket
(6) Flexible, No Drill Collars
(2) 14.5" x 5" Vents

Polycor Gas Insert

103441NG | 103442LP

CFB180 Original Brass Burner with WATERSTOP
28" Square Aluminum Plate
FK1
14.5" x 5" Key Valve Mounting Bracket
(5) Flexible, No Drill Collars
(2) 14.5" x 5" Vents

Weston Gas Insert

UPKBWLP | UPKBWNG

CFB180 Original Brass Burner with WATERSTOP
39" Circular Aluminum Plate
FK1
11 ⅜" x 4"Key Valve Mounting Bracket
(6) Flexible, No Drill Collars
(2) 11 ⅜" x 4" Vents

Prescott Gas Insert

UPKPSLP | UPKPSNG

CFB180 Original Brass Burner with WATERSTOP
27.25" Square Aluminum Plate
FK1
9" x 4 ½" Key Valve Mounting Bracket
(6) Flexible, No Drill Collars
(2) 9" x 4 ½" Vents

Brandon Gas Insert

UPKBSLP | UPKBSNG

CFB180 Original Brass Burner with WATERSTOP
27.25" Square Aluminum Plate
FK1
14" x " 3½" Key Valve Mounting Bracket
(6) Flexible, No Drill Collars
(2) 14" x " 3½" Vents

View the most up-to-date Plates, Pans, and Covers page.